

MICROFILMED

JAN 6 12 37 PM '76

DONNIE S. TANKERSLEY
R.M.C.

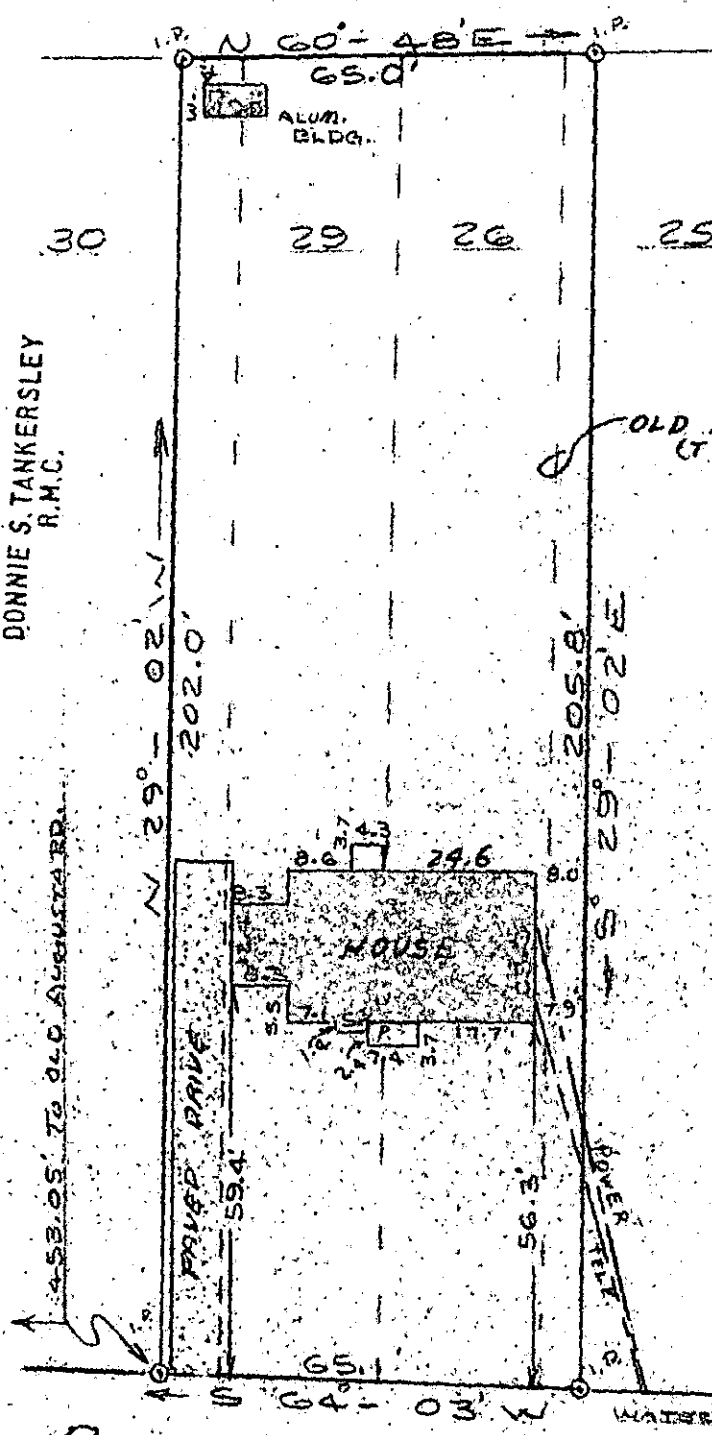

This is to certify that on Jan. 2, 1976, I surveyed the property shown on this plat, known as Lots 26 and 29, and a portion of lots 25 and 30 on Plat of Augusta Terrace, recorded in the R.M.C. Office of Greenville County in Plat Book G on page 265, and that the property lines, walls and buildings are as shown hereon; that the building located on said lot does not encroach or project on adjacent streets or property, and that no adjacent walls or buildings encroach or project on said premises, and that no utility lines cross this property except as shown hereon.

James R. Freeland
James R. Freeland R.L.S. & PE
4781

POTOMAC (MISSIE) AVENUE (ST)

5-Q-25 17009

PAID \$ 100

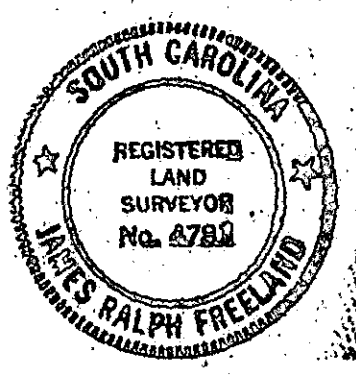

**STATE OF SOUTH CAROLINA
GREENVILLE COUNTY**

AUGUSTA TERRACE
LOTS 26+29 + P. OF 25+30

PROPERTY OF
HERBERT HAWKINS

**FREELAND-JONES
&
ASSOCIATES**
GREENVILLE, S.C.

SURVEY J.R.
DRAWN J.S.
CHECK J.F.
SCALE 1"=30'
DATE 1-2-1976
DWG. NO. 76-781

SEAL